VTK-KPV5-003 - DRAWER KIT SPECIFICATIONS

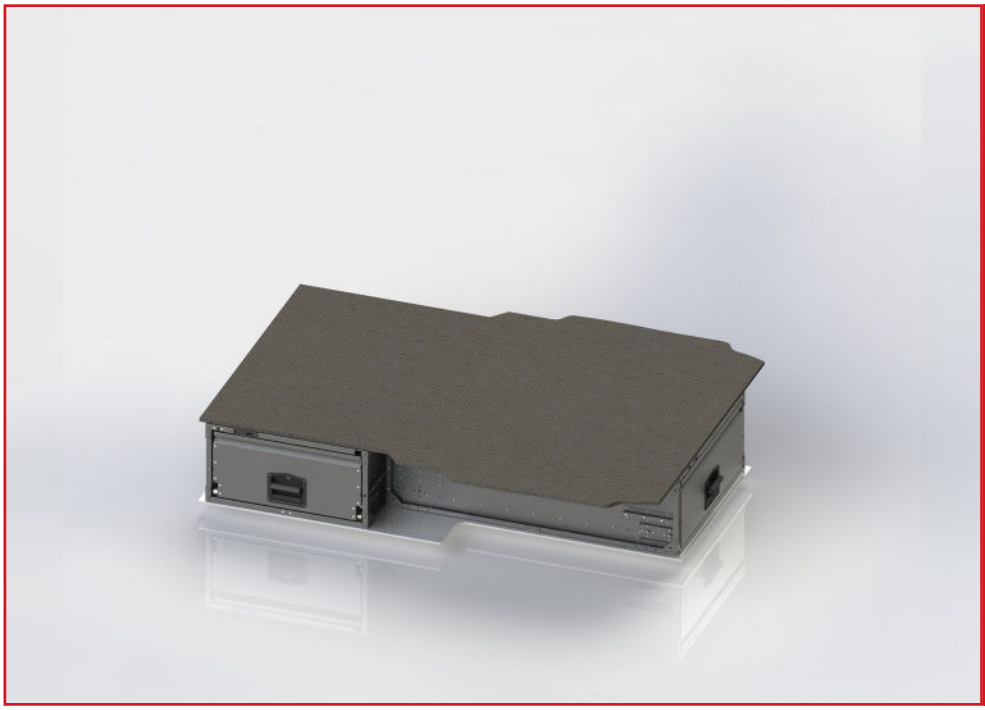

VTK-KPV5-003

TO SUIT THE FOLLOWING:

Model: PV5
Make: Kia
Wheel Base: N/A
Year: 2026+
Fuel Type: Electric

Please check manufacturing plate for the make and model of your vehicle.

Fooring depicted in images not included in Trade Kit. These accessories are available separately.

FRONT SECTION (FACING SLIDING DOORS)



DBT-0750.1300.400
Unit Size: 750mm w x 1300mm l x 400mm h
- Sizes specific to the Kia PV5
- Dual Direction Drawer system
- 17mm formply top with 5mm Rubber
- Drawers pull out to 65% of overall length

REAR SECTION (FACING REAR DOOR)



DBD-0850.1300.400
Unit Size: 850mm w x 1300mm l x 400mm h
- Sizes specific to the Kia PV5
- Single Direction Drawer system
- 17mm formply top with 5mm Rubber
- Drawers pull out to 65% of overall length

DRAWER ACCESSORIES (EACH SOLD SEPARATELY)



Drawer Divides

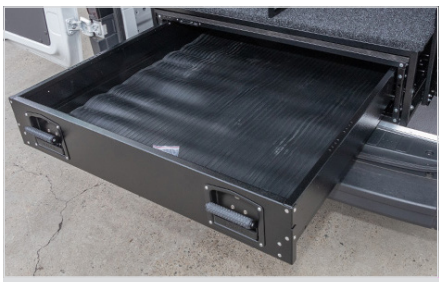

Rubber or Carpet Internal Flooring



Intermittent locking strip