VTK-KPV5-001 - SHELVING KIT SPECIFICATIONS

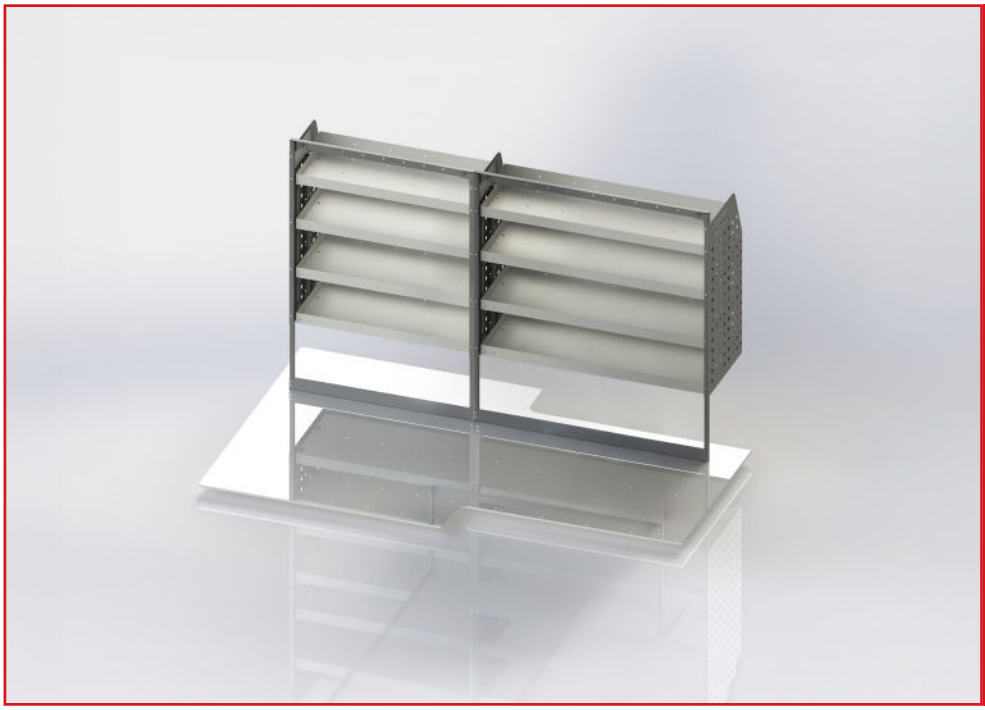

VTK-KPV5-001

TO SUIT THE FOLLOWING:

Model: PV5
Make: Kia
Wheel Base: N/A
Year: 2026+
Fuel Type: Electric

Please check manufacturing plate for the make and model of your vehicle.

Fooring depicted in images not included in Trade Kit. These accessories are available separately.

DRIVER SIDE FRONT



ADJ140-A
Unit Size: 850mm w x 1370mm h
End panels: 920mm high end panels
No. of shelves: 4
Shelf Depth: 310mm (Row 1), 410mm (Rows 2-4)
Plastic Bins: None

DRIVER SIDE REAR



ADJ140-B
Unit Size: 1080mm w x 1370mm h
End panels: 920mm high end panels
No. of shelves: 4
Shelf Depth: 310mm (Row 1), 410mm (Rows 2-4)
Plastic Bins: None

PLASTIC OPTIONS (EACH SOLD SEPARATELY)

ROW 1 PLASTICS



PBC 3.0

100mm W x 300mm D x 100mm H

ROWS 2 - 4 PLASTICS



PBC 4.0

100mm W X 400mm D X 100mm H

ROWS 2 - 4 PLASTICS



PBC 8.0

200mm W X 400mm D X100mm H