VTK-MCSLHR-001 - SHELVING KIT SPECIFICATIONS

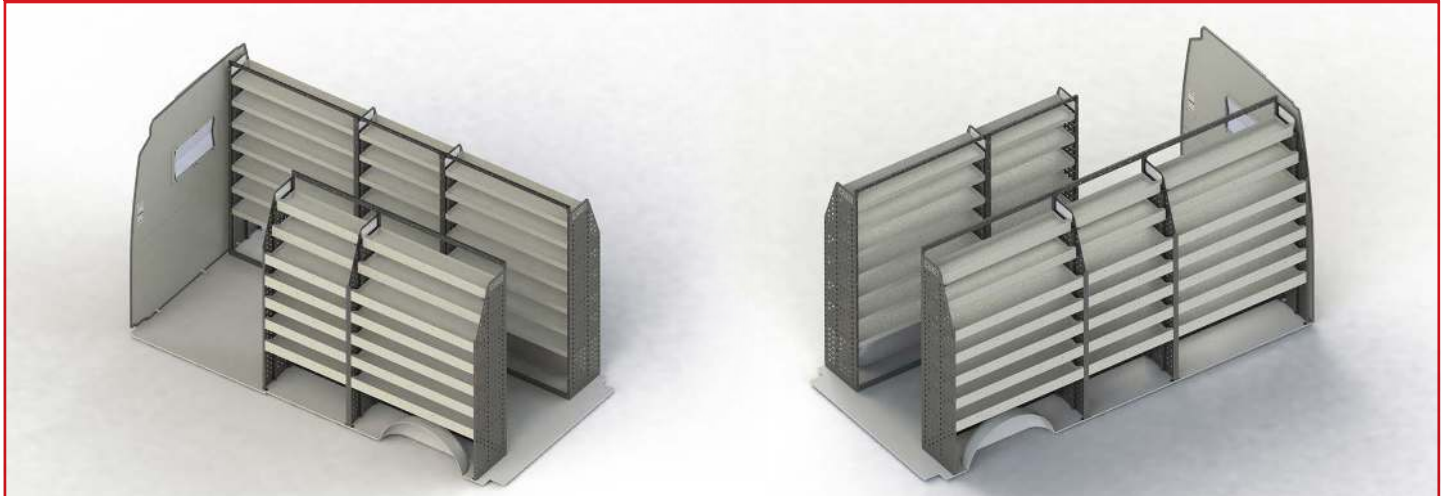

Please note: The render above does not accurately display the shelving units below. This is for Illustrative purposes only.

DRIVER SIDE FRONT

ADJ28-Q
Unit Size: 1260mm w x 1760mm h
End panels: Standard Panels
No. of shelves: 6
Shelf Depth: 310mm (Rows 1 - 2), 410mm (Rows 3 -6)
Plastic Bins: None

DRIVER SIDE MID

ADJ28-N
Unit Size: 850mm w x 1760mm h
End panels: Standard Panels
No. of shelves: 6
Shelf Depth: 310mm (Rows 1 - 2), 410mm (Rows 3 -6)
Plastic Bins: None

DRIVER SIDE REAR

ADJ28-Q
Unit Size: 1260mm w x 1760mm h
End panels: Standard Panels
No. of shelves: 6
Shelf Depth: 310mm (Rows 1 - 2), 410mm (Rows 3 -6)
Plastic Bins: None

PASSENGER SIDE REAR

ADJ28-N
Unit Size: 850mm w x 1760mm h
End panels: Standard Panels
No. of shelves: 6
Shelf Depth: 310mm (Rows 1 - 2), 410mm (Rows 3 -6)
Plastic Bins: None

PASSENGER SIDE REAR

ADJ28-Q
Unit Size: 1260mm w x 1760mm h
End panels: Standard Panels
No. of shelves: 6
Shelf Depth: 310mm (Rows 1 - 2), 410mm (Rows 3 -6)
Plastic Bins: None

VTK-MCSLHR-001 TO SUIT THE FOLLOWING:

Model: Sprinter 313 / 316 / 319CDI
Make: Mercedes
Wheel Base: Long
Roof: High
Year: 10/2013+

Please check manufacturing plate for the make and model of your vehicle.

Cargo barrier and flooring depicted in images not included in Trade Kit. These accessories are available separately.

CADDY STORAGE